UZASADNIENIE
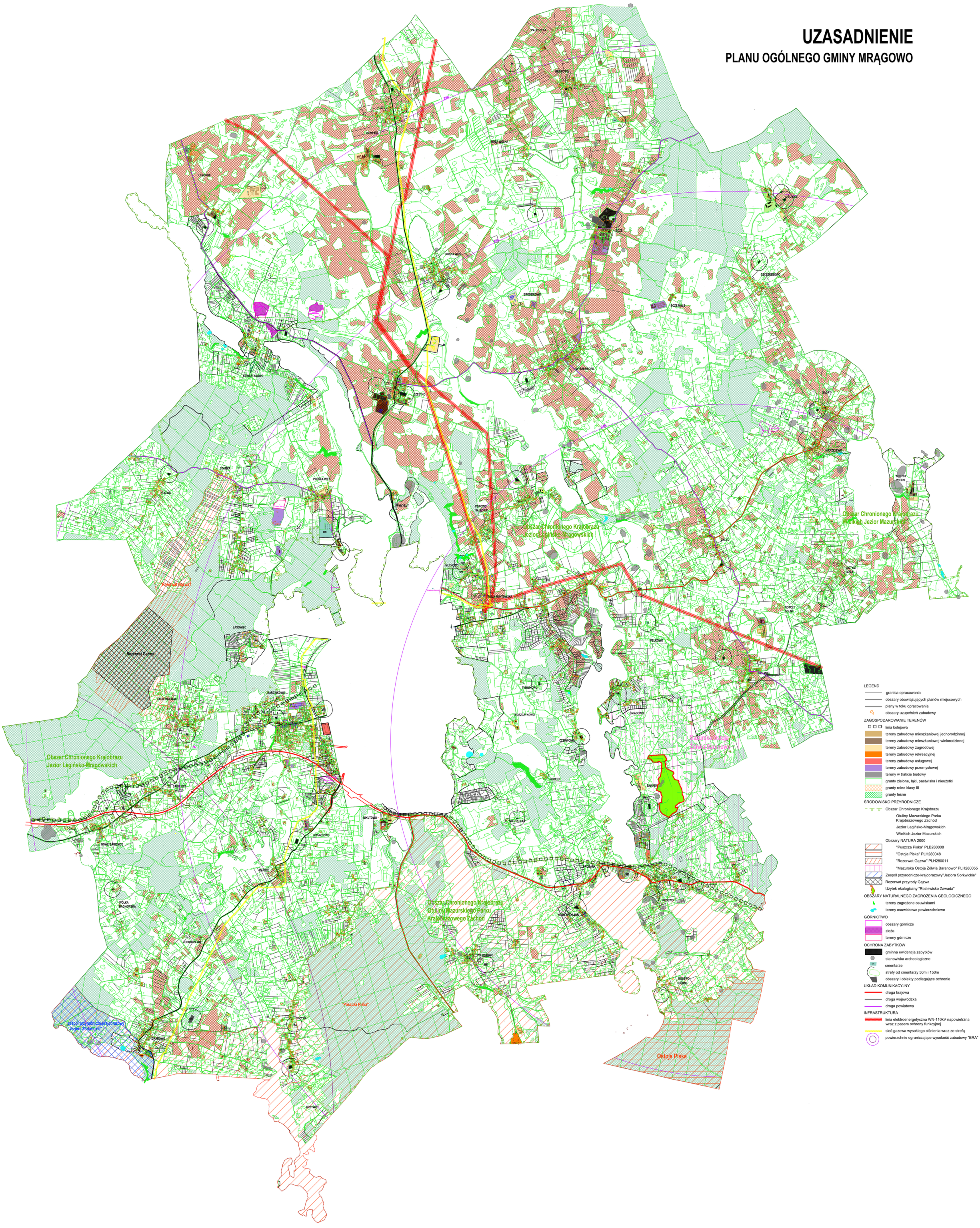
PLANU OGÓLNEGO GMINY MRĄGOWO